

FRONT ELEVATION

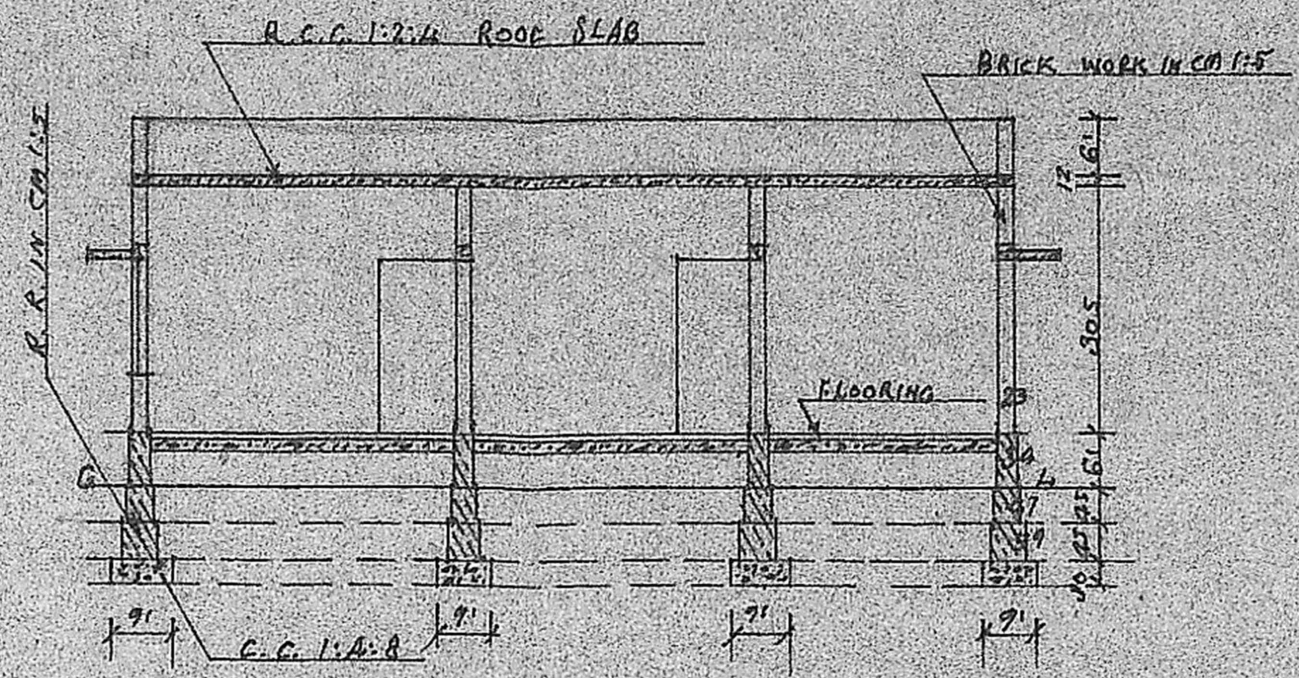

SECTION ON AA'

SITE PLAN
SCALE 1:200

- PROPOSED
- ROAD
- SITE BOUNDARY

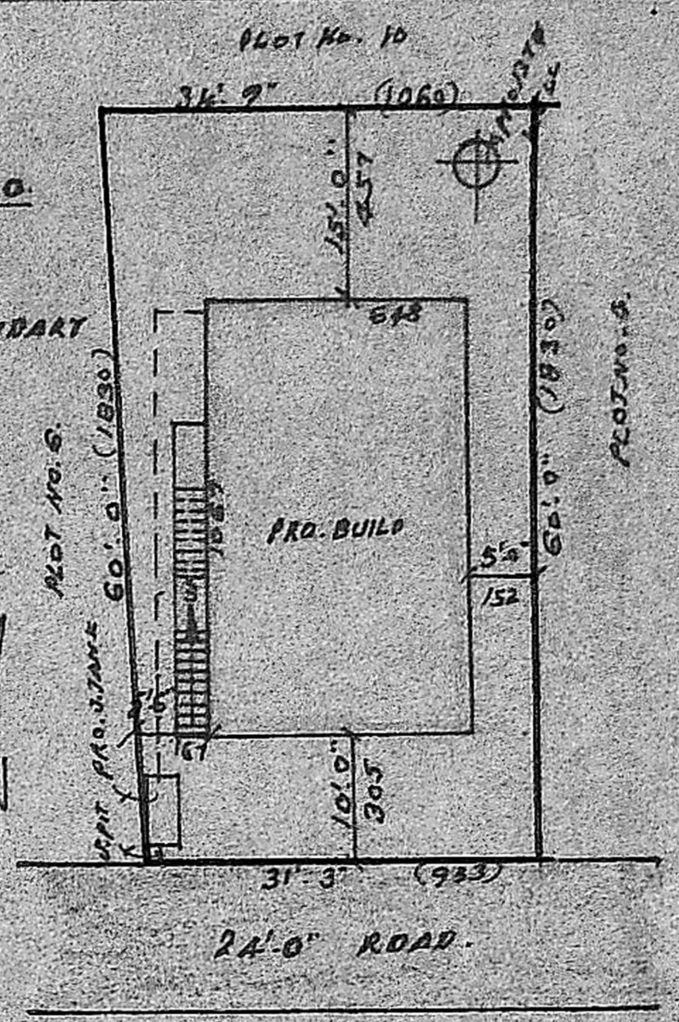

REFERENCE:

- D. DOOR - 100 x 213;
- Di. " - 091 x 213;
- Da. " - 076 x 183;
- W. WINDOW - 137 x 187;
- Wi. " - 137 x 091;
- Y. VENTILATOR - 071 x 081;
- G. GRILL - 137 x 137.

STAIR CASE:

WIDTH 083CM; TREAD 025CM; RISE 015CM;
 PLOT AREA - 1980 SQM (CON) 184 M²
 PLINTH AREA - 744 SQM (CON) 69 M²

F.S.I. 0.38

COVERAGE 38%

*Verified with Road & Plan
 to S/F 10/11/62/17/90
 and proceed w
 Mrs
 17/7/90*

EXIG. PERUMAL KOIL STREET AD

LAY-OUT PLAN
SCALE 1" TO 50' 0"

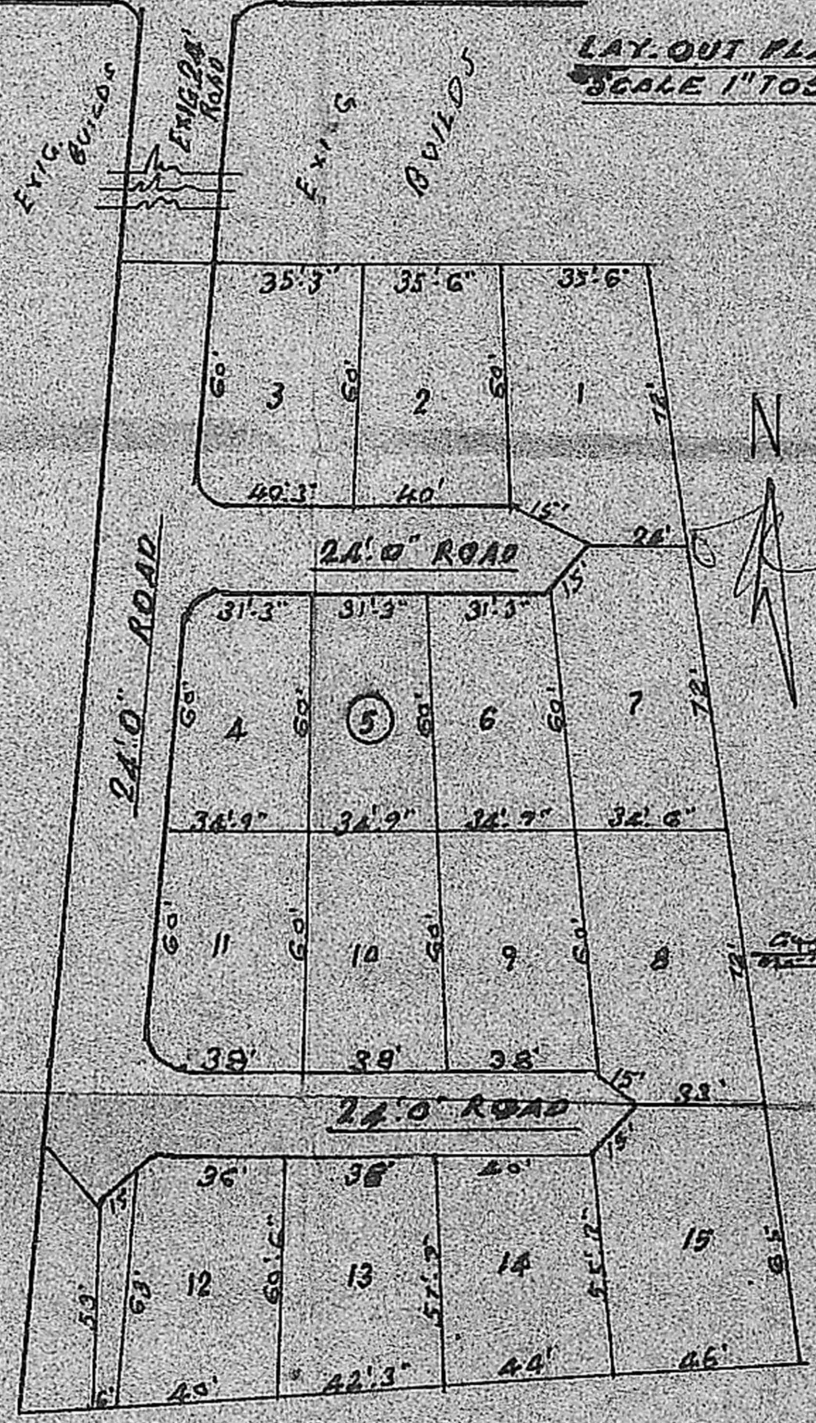

Planning Permit No. A/911/90

APPROVED

SUBJECT TO THE CONDITIONS IN THIS OFFICE LETTER.

No. A/182/90/90 Date 18-07-90

C. R. Umial
1977/90

FOR MEMBER SECRETARY
MADRAS METROPOLITAN
DEVELOPMENT AUTHORITY
MADRAS 600 059

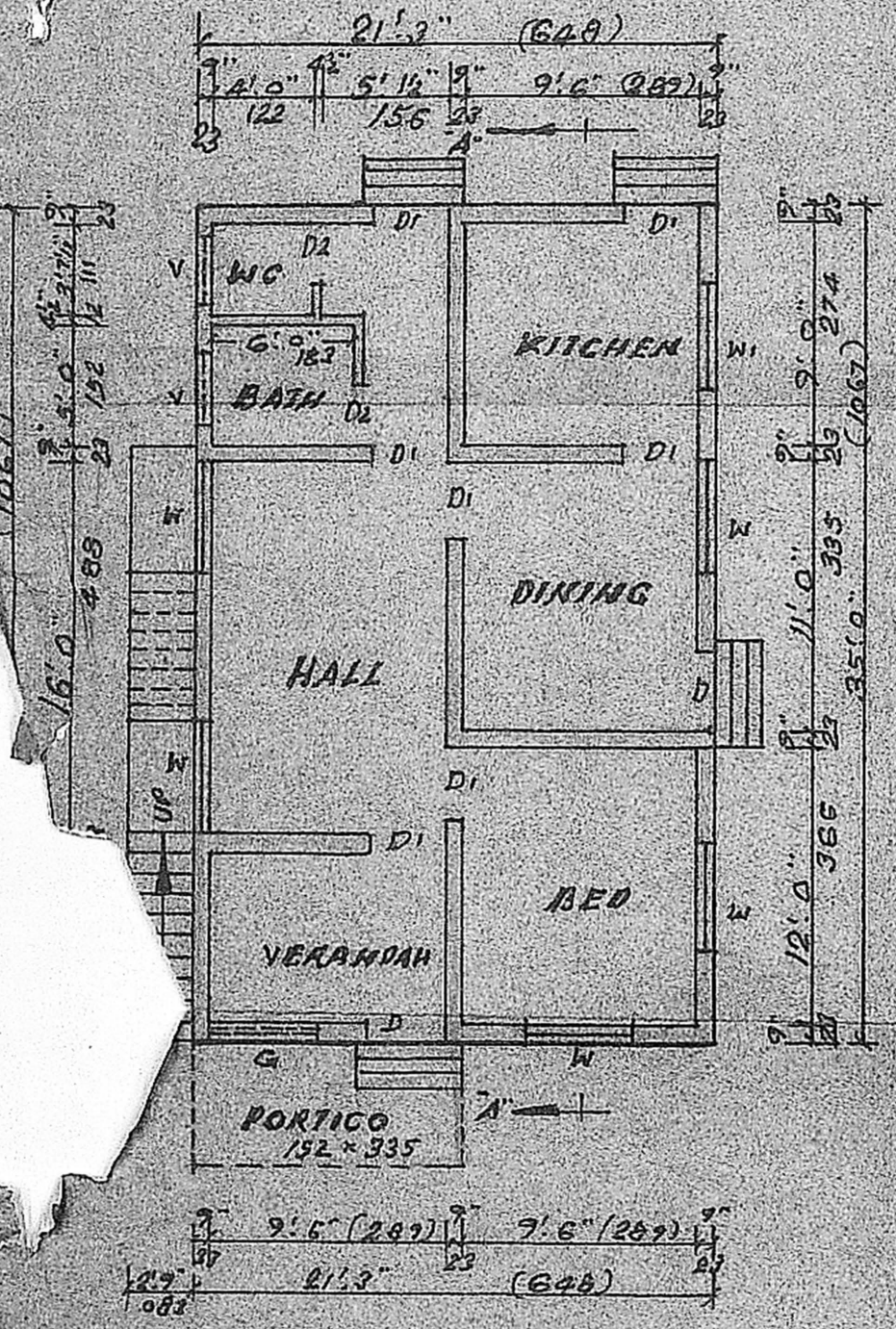

PLAN

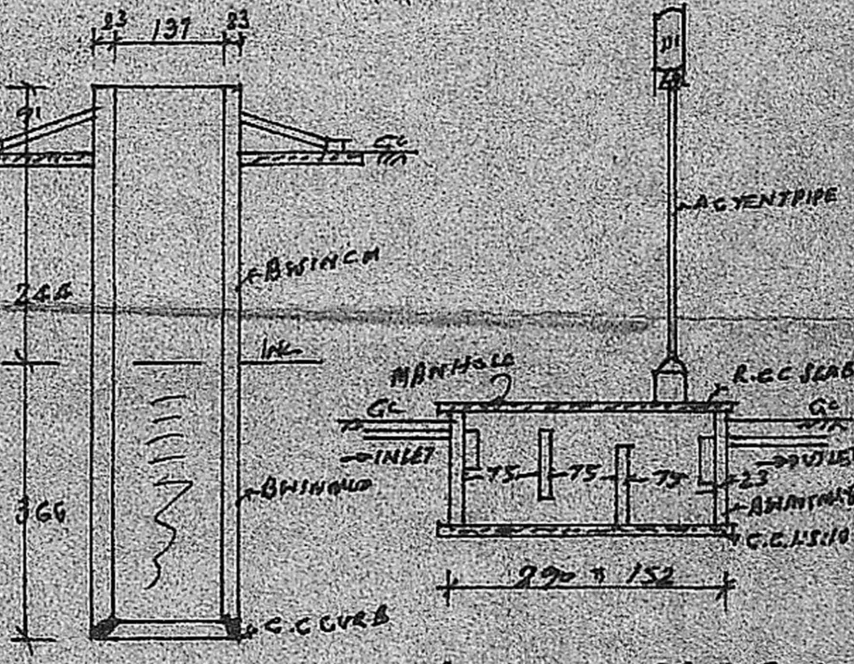

SECTION OF WELL SECTION OF TANK

PLAN SHOWING THE PROPOSED CONSTRUCTION OF A BUILDING IN PLOT NO. 5 IN SURVEY NO. 37 OF IRUMBULIYUR VILLAGE. SCALE 1:100.

L. Venkatesan
 L. VENKATESAN, D.C.E.,
 CONSULTING ENGINEER,
 LICENSED SURVEYOR
 TAMBARAM MUNICIPALITY
 39 ERIKKER STREET,
 EAST TAMBARAM,
 MADRAS 600 059.

F. Salih
 OWNER:-